

<b>Post Box No.001, SulochanaGardens, 7-4-104B Tenkasi Road, Ayikudy - 627 852. Tirunelveli District, Tamil Nadu, India. Phone: 04633 - 249170, 249180. Email: mail@amarseva.org Website: <a href="http://www.amarseva.org">www.amarseva.org</a></b>	Amar Seva Sangam (A registered Charitable Society for Rural Poor and Disabled) <b>Child Discharge Report</b>  <b>Sep 2019</b>	Name of Child: <b>M.KALAI SELVAM</b>  Name of Sponsor: <b>Shajiraj Nadarajalingam</b> Yearly Sponsorship
--	---	---

Date of Entry to ASSA	Date of HCI Sponsorship	Sex	Age	Date of Birth	Standard	Nature of Disability	Service Provided
18.09.2018		M	11	11.03.2008	Special Education	Mental Retardation	Special Education at Special Education Centre

**Sponsorship Remarks:**

**Discharge Remarks:** He was much improved and moved to Vocational training from 30.09.2019

**Family Details:**

Name of the Child	M.Kalaiselvam	
Date of Birth	11.03.2008	
Date of Joining	18.09.2018	
Nature of Disability	Mental Retardation	
Father's Name	Mr. Murugan	
Mother's Name	Mrs. Selvi	
No of Children in the Family	3	Kalaiselvam + 1 brother + 1 sister
Father's Profession	Coolie	
Economic Condition	Poor	
Address Residence	S/o, Murugan, 1/64, Amman kovil street, Piranoor.	

**Medical Report**

<b>Height/ Weight</b>	Current Report	Previous Report	Initial report
		128cm/20kg	128cm/20kg
<b>Exercises Given</b>		<b>Appliances Given</b>	<b>Physical Progress</b>
Yoga Training		Nil	Physically Normal.

<b>Class (*)</b>	Primary			
<b>Report Period</b>	Mar 2019 to Sep 2019			
<b>Severity of Intellectual Disability</b>	<i>Moderate Intellectual disability</i>			
<b>Assessment</b>		<b>Sep 2018 (Initial Assessment**)</b>	<b>Mar 2019 (%)</b>	<b>Sep 2019 (%)</b>
(**) % represents assessment based on normal development of 100%	1.Motor Activities	71	71	71
	2.Activities of Daily Living	66.5	66.5	66.5
	3.Communication	42	42.5	42.5
	4.Reading/ Writing	38.5	41.5	43.5
	5.Number/ Time	25.5	28.5	30.5
	6.Domestic / Social Skills	37.5	39	39
	7.Pre Vocational / Money Concept	26	26	27
<b>Extra Curricular / Participation</b>	Nature of Program	No. of program participation	Prizes / Recognitions won	
	Cultural	-	-	
	Sports	-	-	
	Drawing	-	-	
<b>Progress Report</b>	Since joining, he has improved 0.33% on average out of seven areas in period of 12 months based on BASIC-MR Scale provided by NIMH.			
<b>Comments</b>	At present we are teaching <ul style="list-style-type: none"> <li>• Match five three letter words.</li> <li>• Recognize written numbers from 1-10.</li> <li>• Fold own clothing.</li> <li>• Cut simple shapes.</li> <li>• Sort coins from other similar metal objects.</li> </ul>			

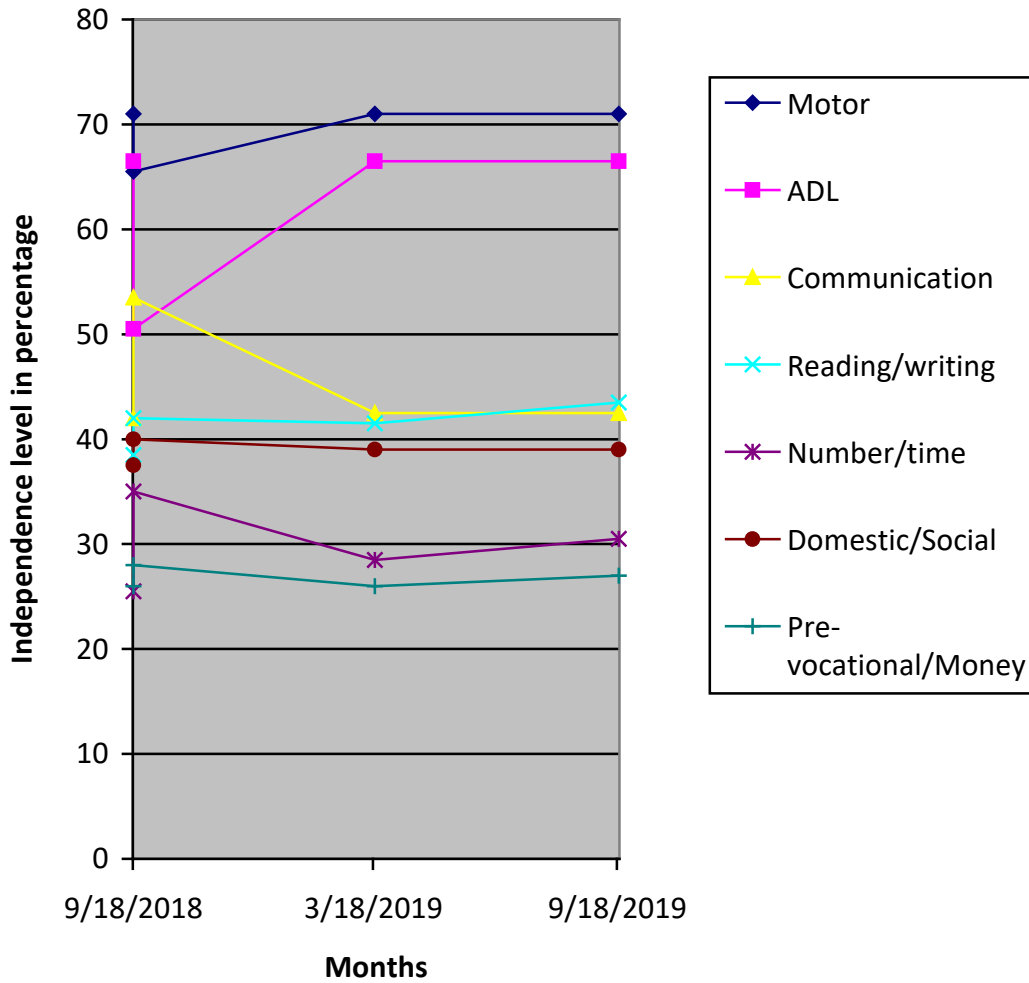

(\*) Pre-Primary (3-6 yrs of age)  
 Primary (6-10 yrs of age)  
 Secondary (11-14 yrs of age)  
 Pre-vocational (15-18 yrs of age)  
 Autism (Children affected with Autism Spectrum Disorders)

(\*\*) % represents assessment based on normal development of 100%